

MANALI RASOL JIBHI

3 Nights / 4 Days



Meals



Transportation



Sightseeing



Adventure

ABOUT *the place*

Manali, Kasol, and Jibhi in Himachal Pradesh offers a perfect blend of adventure, nature, and relaxation, making it a top choice for travelers. Manali, known for its lively streets, snow-covered peaks, and thrilling adventure sports, attracts both explorers and nature lovers. Kasol, often called "Mini Israel," boasts a relaxed vibe, breathtaking scenery, and serves as a base for trekkers heading to Kheerganga. Jibhi, a hidden paradise, offers a serene escape with lush green valleys, charming cottages, and tranquil rivers. Together, these destinations create a rich travel experience, combining excitement, peace, and the vibrant local culture of the Himalayas.

BEAUTY OF *Himachal Pradesh*

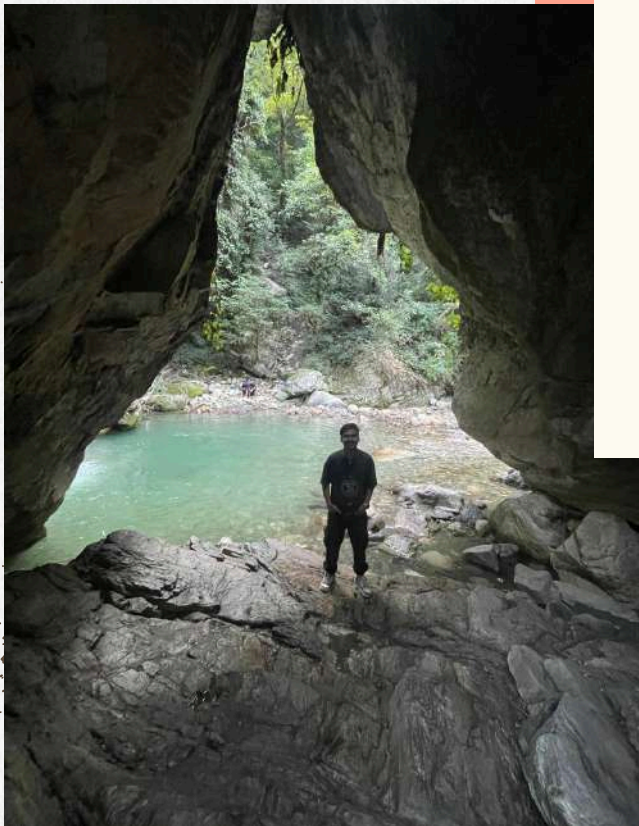



BRIEF *Itinerary*



- **Day 0**
Delhi to Manali
- **Day 01**
Arrival in Manali
- **Day 02**
Manali to Kasol with Solang
- **Day 03**
Kasol to Jibhi
- **Day 04**
Hike to Serolsar Lake
& Departure
- **Day 05**
Reach delhi with full
of memories

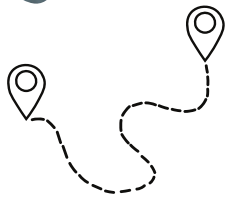

Day-0

DELHI TO MANALI

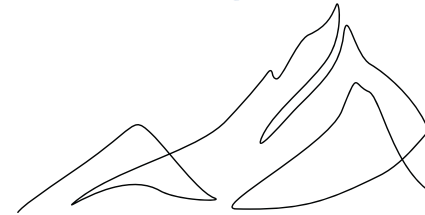

- Gather at Pickup Point: Majnu Ka Tila (Near Vidhan Sabha Metro Station).
- We depart from Delhi around 7 PM in an AC vehicle. (Know the true value of time—snatch it, seize it, and enjoy every moment!)
- Enjoy the overnight scenic journey through the Himalayas.
- Halt at a roadside restaurant for dinner (self-paid).



Day- 01

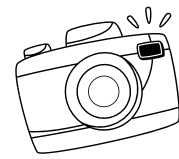

ARRIVAL IN MANALI | JOGINI FALLS | OVERNIGHT STAY AT MANALI

- Arrive in Manali and head directly to your pre-booked hotel.
- Check-in to the hotel, freshen up & have breakfast/lunch (depending on arrival time).
- Head for local sightseeing: Visit Hadimba Devi Temple, an ancient wooden temple surrounded by Deodar trees, trek to the beautiful Jogini Waterfalls, and explore the lively Old Manali cafés.
- Spend the evening exploring Mall Road & Tibetan Market.
- In the evening, return back to the hotel for overnight stay.



Day-02

MANALI | SOLANG VALLEY | LAHAUL VALLEY VIA ATAL TUNNEL | SISSU | OVERNIGHT STAY AT KASOL

- Wake up to breathtaking mountain views. After a delicious breakfast, complete the check-out formalities and get ready for an adventurous day ahead.
- Head to the picturesque Solang Valley, which offers breathtaking views in every season along with thrilling adventure activities such as zorbing, skiing, snowmobiling, ATV rides, and more.
- Drive to Kasol, a town known for its stunning natural beauty and the gurgling Parvati River. Upon arrival, complete the check-in formalities and unwind for the day.
- Enjoy an overnight stay in camps at Kasol.



Day- 03



KASOL | MANIKARAN SAHIB | DRIVE TO JIBHI | OVERNIGHT STAY AT JIBHI

- Wake up to a beautiful morning, enjoy breakfast, and set off for Manikaran Gurudwara Sahib.
- Begin your journey to Jibhi, passing through the scenic route of Banjar Valley, surrounded by lush forests, before arriving at your destination.
- Upon reaching Jibhi, check in to the hotel and take some rest. Nestled in the Kullu district of Himachal Pradesh, Jibhi is a charming village surrounded by breathtaking natural beauty, offering a taste of an offbeat destination.
- As you arrive in Jibhi, a favorite destination for backpackers, you can try trout fishing and explore the surroundings. Enjoy an overnight stay at your hotel in Jibhi.



Day-04



HIKE TO SEROLSAR LAKE | JALORI PASS | DEPARTURE TO DELHI

- Wake up to a beautiful sunrise and enjoy a delicious cup of tea.
- After breakfast (self-paid) , embark on a scenic journey through the stunning Jibhi - Jalori Pass. Here, you can take a short hike to Serolsar Lake, a hidden gem nestled in the lap of nature.
- Surrounded by alpine trees, Serolsar Lake is considered sacred by the locals and is renowned for the nearby temple dedicated to Goddess Budhi Nagin.
- Trek back to Jalori Pass and then return to Jibhi.
- After exploring, head back to Delhi by overnight Volvo bus, tourist bus, or taxi.



Day- 05

REACH DELHI WITH A BAG FULL OF MEMORIES

- Farewell: After an adventurous and memorable trip, take home memories of a lifetime.
- Say goodbye to new friends and cherish the unforgettable memories made on the trip.

Mountains Await.



INCLUSION

- ✓ Travel by Volvo Bus/ Tourist Traveler/ Taxi
- ✓ Accommodation: 1 Night in Manali, 1 Night in Kasol, 1 Night in Jibhi (Hotels/Camps/Cottages).
- ✓ Meals: 6 Meals (3 Breakfasts & 3 Dinners)
- ✓ Sightseeing as per the itinerary.
- ✓ Bonfire & Music Night in Narkanda
- ✓ Assistance throughout the trip



EXCLUSION

- ❌ 5% GST
- ❌ Extra Drinks, Food, Tea & Snacks
- ❌ Tickets for any sightseeing or extra activity outside the camp area
- ❌ Travel Insurance and other benefits
- ❌ Anything which is not mentioned in inclusions
- ❌ Cost escalation due to any unforeseen reason like weather, road condition, landslide etc.



COSTING

Per Person

Double Sharing- ₹ 10,599 + 5% GST

Triple Sharing- ₹ 9,799 + 5% GST

Quad Sharing- ₹ 9,399 + 5% GST

Note: Prices will be on little higher side for Special Weekend Batches

CONTACT US

 8988208515 | 7018537498

 [@amanalitourplanner](https://www.instagram.com/amanalitourplanner)

 info@amanalitourplanner.com

 [@amanalitourplanner](https://www.youtube.com/amanalitourplanner)

 [amanalitourplanner.com](https://www.amanalitourplanner.com)



BOOKING *Process*

Booking Amount- ₹ 3000/+GST - Per Person

Remaining amount to be paid one day before boarding

Bank Details

Name: **Travel Coffee**

Account Number: **50200090169370**

IFSC: **HDFC0000346**

Bank: **HDFC Bank**

GST: **02LUJPS0673R3ZO**

UPI Details



9816438638



9816438638



9816438638



9816438638@pz



Scan this QR code to
pay with any UPI app





OUR Batches

Batch -01 27 March 2025 (Evening) - 1 April 2025 (Morning)

Batch -02 3 April 2025 (Evening) - 8 April 2025 (Morning)

Batch -03 10 April 2025 (Evening) - 15 April 2025 (Morning)

Batch -04 17 April 2025 (Evening) - 22 April 2025 (Morning)

Batch -05 24 April 2025 (Evening) - 29 April 2025 (Morning)

Batch -06 01 May 2025 (Evening) - 06 May 2025 (Morning)

Batch -07 08 May 2025 (Evening) - 13 May 2025 (Morning)



Normal Weekend



Special Weekend



THINGS *To Carry*

- Day backpack (20-30 ltr.)
- Sunscreen (SPF 40+)
- Floaters or Sandals
- Water bottle 1 Ltr
- 1 Down Jacket / Main Jacket
- Bag for all your Toiletries
- Outdoor Shoes
- Personal basic medical kit
- 3 Quick Dry Tees
- Mobile charger / Power bank
- Cold Cream
- 3 Pair of Cotton Socks
- Documents
- Quick dry towel
- Travel laundry bag
- Sanitizer
- Camera
- Sun cap
- Lip Balm
- Sunglasses / People who use spectacles (Use Photochromic glasses instead of contact lenses)



CANCELLATION *Policy*

- Free Cancellation up to 60 days before the departure date (Booking amount is non-refundable)
- If you're canceling the trip and opting for a refund within 59 days to 45 days of the departure date, then only 10% of the total trip cost (calculated after subtracting the booking amount), along with the booking amount (non-refundable), will be charged as a cancellation fee, and the remaining sum will be refunded.
- If you're canceling the trip and opting for a refund within 44 days to 30 days of the departure date, then 25% of the total trip cost (calculated after subtracting the booking amount), along with the booking amount (non-refundable), will be charged as a cancellation fee, and the remaining sum will be refunded.
- If you're canceling the trip and opting for a refund within 29 days to 15 days of the departure date, then 50% of the total trip cost (calculated after subtracting the booking amount), along with the booking amount (non-refundable), will be charged as a cancellation fee, and the remaining sum will be refunded.
- If you're canceling the trip and opting for a refund within 15 days to 8 days of the departure date, then 75% of the total trip cost (calculated after subtracting the booking amount), along with the booking amount (non-refundable), will be charged as a cancellation fee, and the remaining sum will be refunded.



- If you're canceling the trip and opting for a refund within 7 days of the departure date, then 100% of the total trip cost (calculated after subtracting the booking amount), along with the booking amount (non-refundable), will be charged as a cancellation fee, and the remaining sum will be refunded. You are not eligible for a refund if you fail to show up on the day of departure within the given timeline provided to you beforehand.
- No refund will be provided in case of issues arising due to government orders, harsh weather conditions, protests, landslides, or any other unforeseen circumstances. In such situations, we usually have a backup plan ready and will proceed accordingly.
- There may be times when we have to cancel certain activities mentioned in the itinerary, but only due to circumstances beyond our control.
- If a trek / trip is called off at the last moment due to a natural calamity or unforeseen circumstances (such as rain, snowfall, earthquake, landslides, strike, or bandh), participants will be provided with a travel voucher of the same amount. This voucher can be used within 365 days from the date of issuance for any package of equal value.
- If a trek or trip has to be aborted midway due to a natural calamity or unforeseen circumstances (such as rain, snowfall, earthquake, landslides, strike, or bandh), no refund will be provided.
- Travel Coffee will not cover any additional expenses incurred due to natural calamities or unforeseen circumstances (such as rain, snowfall, earthquakes, landslides, strikes, or bandhs).
- The cancellation policy varies for popular destinations and peak seasons. Please confirm with your operator for details.



TERMS & *Conditions*

- Vouchers are non-transferable and valid only for the services specified herein.
- Any services not specifically requested, confirmed, and mentioned on the vouchers will not be provided.
- All additional charges must be paid directly to the hotels or service providers.
- Please stick to itinerary, anything extra shall be chargeable (at the location itself.)
- Any service unused is non-refundable.
- The company shall not be liable for any damages or charges incurred by travelers under the following circumstances.
- Cancellations policy differs for popular destinations and also during peak season, kindly confirm with your operator once.
- The company shall not be liable for any damages or charges incurred by travelers under the following circumstances:
 - Natural disasters, war, civil unrest, or alterations/cancellations of the tour itinerary due to such causes.
 - Accidents during transportation or accommodation, or damage caused by fire.
 - Orders from the Indian government or immigration regulations, isolation due to infectious diseases, and tour itinerary alterations or cancellations resulting from such causes.
 - Accidents occurring during the traveler's free time or independent activities.
 - Food poisoning.
 - Theft.