

SHIMLA MANALI RASOL

3 Nights / 4 Days



March 2025 - December 2025



TABLE OF *Content*



- 01 Brief Itinerary
- 02 Detailed Itinerary
- 03 Inclusions
- 04 Exclusions
- 05 Our Stay
- 06 Costing
- 07 Social Media Handles
- 08 Booking Process
- 09 Payment Policy
- 10 Trip Dates
- 11 Things to Carry
- 12 Cancellation Policy
- 13 Terms & Conditions





BRIEF *Itinerary*

▶ Day 0

Departure from Delhi

▶ Day 01

Arrival at Shimla & Local
Sightseeing

▶ Day 02

Transfer to Kasol & Manikaran
& Riverside Bonfire Night

▶ Day 03

Early Morning Drive to Sissu via
Atal Tunnel

▶ Day 04

Manali Sightseeing, Hot Springs
at Vashisht & Departure

▶ Day 05

Arrival in Delhi | Trip Ends



Day-0

DEPARTURE FOR SHIMLA

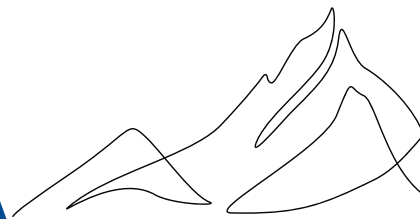

- Meet at Majnu Ka Tila/Vidhan Sabha Metro Station.
- Board an AC Volvo/Traveler for an overnight journey to Shimla.
- Enjoy road trip vibes, music & bonding sessions.



Day-01

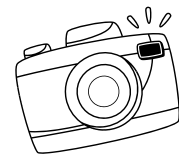

ARRIVAL IN SHIMLA | SIGHTSEEING

- Arrive in Shimla early morning and check into the hotel
Have breakfast and relax before heading for sightseeing
- Explore Kufri:
Kufri Adventure Park (Skiing, Ziplining, Tobogganing)
Himalayan Wildlife Zoo (Snow leopards and Himalayan bears)
Yak and Horse Riding (optional)
- Return to Shimla and explore:
The Ridge and Mall Road
Christ Church
Lakkar Bazaar (Wooden handicrafts market)
- Dinner and overnight stay in Shimla



Day-02

KASOL | MANIKARAN | RIVERSIDE BORNFIRE

- Breakfast at the hotel
- Drive towards Kasol via Kullu Valley, en route visit:
Kullu Shawl Factory (Handmade woolen shopping)
Vaishno Devi Temple
- Reach Kasol and check into luxury riverside camps
- Visit Manikaran Sahib:
Hot Springs and Langar Prasad
Gurudwara visit and Parvati River walk
- Explore Kasol Market and Hippie Cafés
- Evening Bonfire & Music Night at the campsite
- Dinner and overnight stay in Kasol (Comfortable Camps)



Day-03

SOLANG VALLEY | ATAL TUNNEL | SISSU

- Early morning breakfast and departure from Kasol
- Drive to Sissu via Atal Tunnel.
- Explore Sissu Waterfall and Sissu Lake
- Visit Keylong Viewpoint for panoramic Himalayan views
- After soaking in the beauty of Sissu, embark on a scenic drive back to Manali. Check into your accommodation and take the evening to explore the vibrant streets, visit local cafes, or unwind amidst the mountain charm.
- Dinner and overnight stay in Manali.

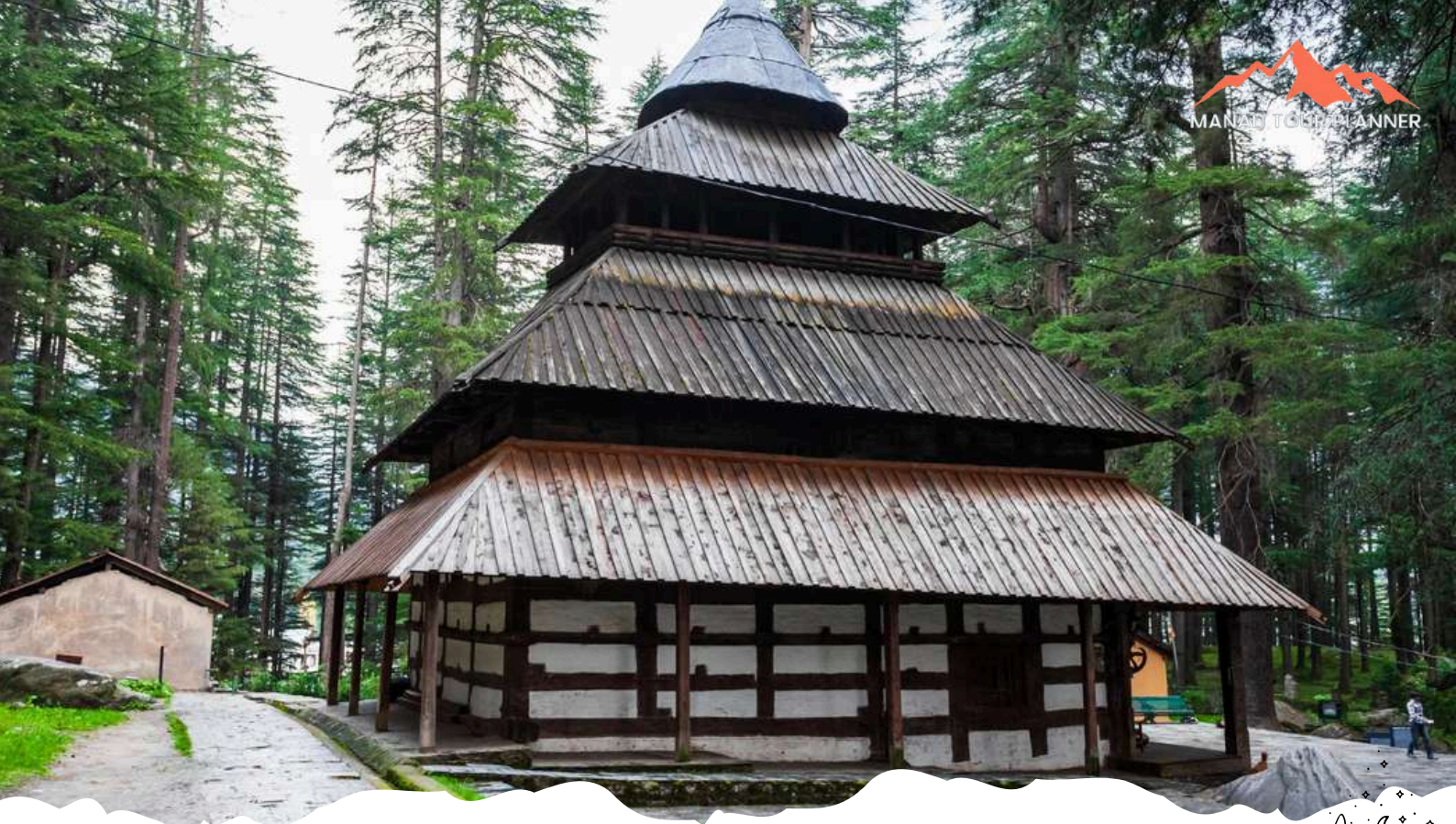

Day-04

MANALI | HADIMBA TEMPLE | VASHISHT

- Early morning breakfast (self-paid) and drive to Manali
- Explore Manali's attractions:
 - Hadimba Devi Temple
 - Vashisht Hot Springs & Temple
 - Jogini Waterfall Trek (optional)
- Free time for shopping and café hopping at Mall Road & Old Manali
- Evening departure for Delhi (Overnight Journey)





Day-05



ARRIVAL IN DELHI | TRIP ENDS

- Reach Delhi early morning, wrapping up an unforgettable Himalayan adventure.



INCLUSION

- ✓ AC Volvo/Traveler for round-trip travel (Delhi – Himachal – Delhi)
- ✓ Accommodation: 1 Night in Shimla, 1 Night in Kasol (Camp Stay), 1 Night in Manali.
- ✓ Meals: 3 Breakfasts & 3 Dinners
- ✓ Sightseeing as per itinerary
- ✓ Bonfire & Music Night in Kasol
- ✓ Assistance throughout the trip



EXCLUSION

- ❌ 5% GST
- ❌ Extra Drinks, Food, Tea & Snacks
- ❌ Tickets for any sightseeing or extra activity outside the camp area
- ❌ Travel Insurance and other benefits
- ❌ Anything which is not mentioned in inclusions
- ❌ Cost escalation due to any unforeseen reason like weather, road condition, landslide etc.



OUR Stay



COSTING

Per Person

Double Sharing- ₹ 10,399 + 5% GST

Triple Sharing- ₹ 9,999 + 5% GST

Quad Sharing- ₹ 9,699 + 5% GST

Note: Prices will be on little higher side for Special Weekend Batches

CONTACT US

 8988208515 | 7018537498

 [@manaliturplanner](https://www.instagram.com/manaliturplanner)

 info@manaliturplanner.com

 [@manaliturplanner](https://www.youtube.com/manaliturplanner)

 [manaliturplanner.com](https://www.manaliturplanner.com)



BOOKING *Process*

Booking Amount- ₹ 3500/+GST - Per Person

Remaining amount to be paid one day before boarding

Bank Details

Name: **Travel Coffee**

Account Number: **50200090169370**

IFSC: **HDFC0000346**

Bank: **HDFC Bank**

GST: **02LUJPS0673R3ZO**

UPI Details



9816438638



9816438638



9816438638



9816438638@pz



Scan this QR code to
pay with any UPI app



OUR Batches

Batch -01 27 March 2025 (Evening) - 1 April 2025 (Morning)

Batch -02 3 April 2025 (Evening) - 8 April 2025 (Morning)

Batch -03 10 April 2025 (Evening) - 15 April 2025 (Morning)

Batch -04 17 April 2025 (Evening) - 22 April 2025 (Morning)

Batch -05 24 April 2025 (Evening) - 29 April 2025 (Morning)

Batch -06 01 May 2025 (Evening) - 06 May 2025 (Morning)

Batch -07 08 May 2025 (Evening) - 13 May 2025 (Morning)



Normal Weekend



Special Weekend



THINGS *To Carry*

- Day backpack (20-30 ltr.)
- Sunscreen (SPF 40+)
- Floaters or Sandals
- Water bottle 1 Ltr
- 1 Down Jacket / Main Jacket
- Bag for all your Toiletries
- Outdoor Shoes
- Personal basic medical kit
- 3 Quick Dry Tees
- Mobile charger / Power bank
- Cold Cream
- 3 Pair of Cotton Socks
- Documents
- Quick dry towel
- Travel laundry bag
- Sanitizer
- Camera
- Sun cap
- Lip Balm
- Sunglasses / People who use spectacles (Use Photochromic glasses instead of contact lenses)



CANCELLATION *Policy*

- Free Cancellation up to 60 days before the departure date (Booking amount is non-refundable)
- If you're canceling the trip and opting for a refund within 59 days to 45 days of the departure date, then only 10% of the total trip cost (calculated after subtracting the booking amount), along with the booking amount (non-refundable), will be charged as a cancellation fee, and the remaining sum will be refunded.
- If you're canceling the trip and opting for a refund within 44 days to 30 days of the departure date, then 25% of the total trip cost (calculated after subtracting the booking amount), along with the booking amount (non-refundable), will be charged as a cancellation fee, and the remaining sum will be refunded.
- If you're canceling the trip and opting for a refund within 29 days to 15 days of the departure date, then 50% of the total trip cost (calculated after subtracting the booking amount), along with the booking amount (non-refundable), will be charged as a cancellation fee, and the remaining sum will be refunded.
- If you're canceling the trip and opting for a refund within 15 days to 8 days of the departure date, then 75% of the total trip cost (calculated after subtracting the booking amount), along with the booking amount (non-refundable), will be charged as a cancellation fee, and the remaining sum will be refunded.



- If you're canceling the trip and opting for a refund within 7 days of the departure date, then 100% of the total trip cost (calculated after subtracting the booking amount), along with the booking amount (non-refundable), will be charged as a cancellation fee, and the remaining sum will be refunded. You are not eligible for a refund if you fail to show up on the day of departure within the given timeline provided to you beforehand.
- No refund will be provided in case of issues arising due to government orders, harsh weather conditions, protests, landslides, or any other unforeseen circumstances. In such situations, we usually have a backup plan ready and will proceed accordingly.
- There may be times when we have to cancel certain activities mentioned in the itinerary, but only due to circumstances beyond our control.
- If a trek / trip is called off at the last moment due to a natural calamity or unforeseen circumstances (such as rain, snowfall, earthquake, landslides, strike, or bandh), participants will be provided with a travel voucher of the same amount. This voucher can be used within 365 days from the date of issuance for any package of equal value.
- If a trek or trip has to be aborted midway due to a natural calamity or unforeseen circumstances (such as rain, snowfall, earthquake, landslides, strike, or bandh), no refund will be provided.
- Travel Coffee will not cover any additional expenses incurred due to natural calamities or unforeseen circumstances (such as rain, snowfall, earthquakes, landslides, strikes, or bandhs).
- The cancellation policy varies for popular destinations and peak seasons. Please confirm with your operator for details.



TERMS & *Conditions*

- Vouchers are non-transferable and valid only for the services specified herein.
- Any services not specifically requested, confirmed, and mentioned on the vouchers will not be provided.
- All additional charges must be paid directly to the hotels or service providers.
- Please stick to itinerary, anything extra shall be chargeable (at the location itself.)
- Any service unused is non-refundable.
- The company shall not be liable for any damages or charges incurred by travelers under the following circumstances.
- Cancellations policy differs for popular destinations and also during peak season, kindly confirm with your operator once.
- The company shall not be liable for any damages or charges incurred by travelers under the following circumstances:
 - Natural disasters, war, civil unrest, or alterations/cancellations of the tour itinerary due to such causes.
 - Accidents during transportation or accommodation, or damage caused by fire.
 - Orders from the Indian government or immigration regulations, isolation due to infectious diseases, and tour itinerary alterations or cancellations resulting from such causes.
 - Accidents occurring during the traveler's free time or independent activities.
 - Food poisoning.
 - Theft.